collections overview

dedicated to
architectural design

EN A pioneer in the field of stainless steel design tapware, the company has distinguished itself since 2007 through its aesthetic consistency and product culture, becoming a reference for major architectural firms around the world. Passion, experience, technical expertise, and ethical commitment are the values that CEA conveys in its products and offers to professionals, ensuring exceptional quality, technological innovation, environmental respect, and excellent customer service. From Made in Italy production to international distribution, CEA's collections encompass a wide range of products crafted with competence and foresight—spanning from the bathroom to the kitchen, the outdoors to ventilation. CEA gives shape to ideas through a pure, faithful, and responsible material: stainless steel.

IT Pioniere nel settore della rubinetteria di design in acciaio inossidabile, dal 2007 l'azienda si è distinta per coerenza estetica e cultura di prodotto, fino a diventare riferimento per i maggiori studi di architettura nel mondo. Passione, esperienza, competenza tecnica e impegno etico sono i valori che CEA trasmette nel prodotto e mette a servizio del professionista per garantire qualità eccezionale, innovazione tecnologica, rispetto per l'ambiente e servizio al cliente. Dalla produzione Made in Italy alla distribuzione internazionale, le collezioni CEA abbracciano un'ampia gamma di prodotti forgiati con competenza e lungimiranza, dal bagno alla cucina, dall'outdoor alla ventilazione. CEA dà forma alle idee grazie a un materiale puro, fedele e responsabile: l'acciaio inossidabile.

ceadesign.it

Index

Bathroom	Integrated modular system	Abaco	4
	Washbasins		8
	Taps	Ayla	10
		Cut Plus	12
		Sixty	14
		Giotto	16
		Giotto Plus	20
		Lutezia	22
		Lutezia Plus	24
		Flag	26
		Cross	28
		Duet	30
		Opus	32
		Regolo	34
		Ziqq	36
		Bar	38
		Neutra	40
		Circle	42
		Gradi	44
		Gastone	46
		Innovo	48
		Cartesio	50
		Milo360	52
	Showers and wellness		54
	Flush plates	Hydroplate	60
	Complements		62
	Towel and bathrobe warmers	Equilibrio, Sixty	72
Kitchen	Taps		74
Outdoor	Showers	Bold, Cartesio, Innovo, Camilla	82
	Garden taps	Hook	86
Ventilation	Ceiling fans	Ariachiara, Two	88

Integrated modular system

Abaco

Design Natalino Malasorti











WBN08R | OPS06L



MIR02S | CRX08PS | WBN04PS



Ayla

Design Yabu Pushelberg



AYL15S





AYL06L

Cut Plus Design Mario Tessarollo, Tiberio Cerato, Natalino Malasorti



CUT20L

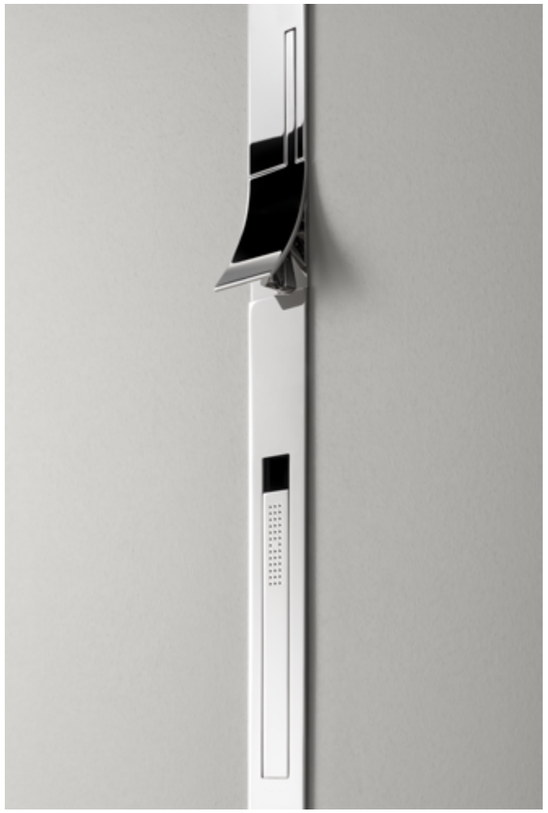



CUT02L





SIX10KIS

SIX81TKIS | SIX100KIS | SIX02KIS | SIX70T



Giotto Design Natalino Malasorti

FRE54KDS | GIO102KDS



GIO81KDS



GIO81KDS | MIL90WKDS | FRE41KDS





GIO21S

GIO25WS





GIO63S

GIO82SGS





GIO71KDS

LTZ31SGS | FRE224S | BRA04S





LTZ02ZS



Lutezia Plus

Design Jean-Michel Wilmotte



LTZ27S

LTZ18S



FLG06S





FLG22WS

Cross Design Natalino Malasorti

CRX08S

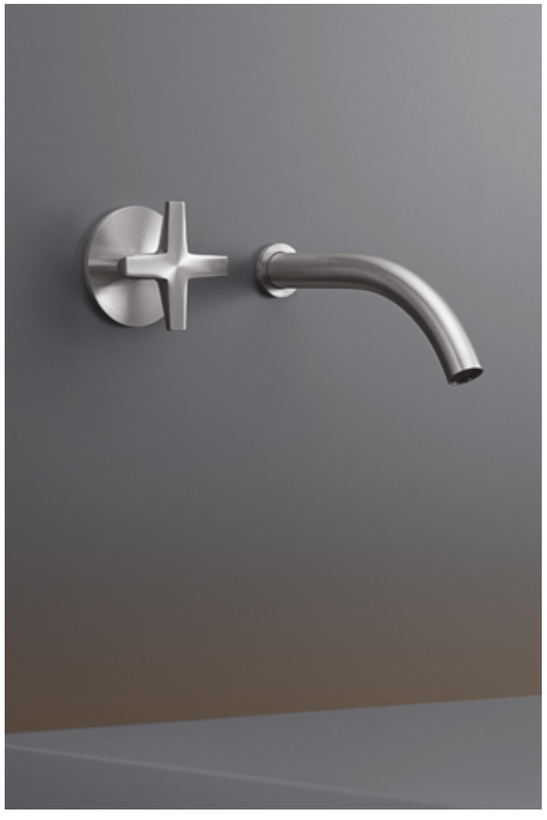

CRX01S





CRX22WS

Duet Design Mario Tessarollo, Daniela Lorato

DET05S



DET12S





OPS05S

OPS24YWS | FRE129S



REG03KDS





REG03KDS | WBN03QKDS | MIR02S

Ziqq Design Mario Tessarollo, Daniela Lorato

ZIQ10S

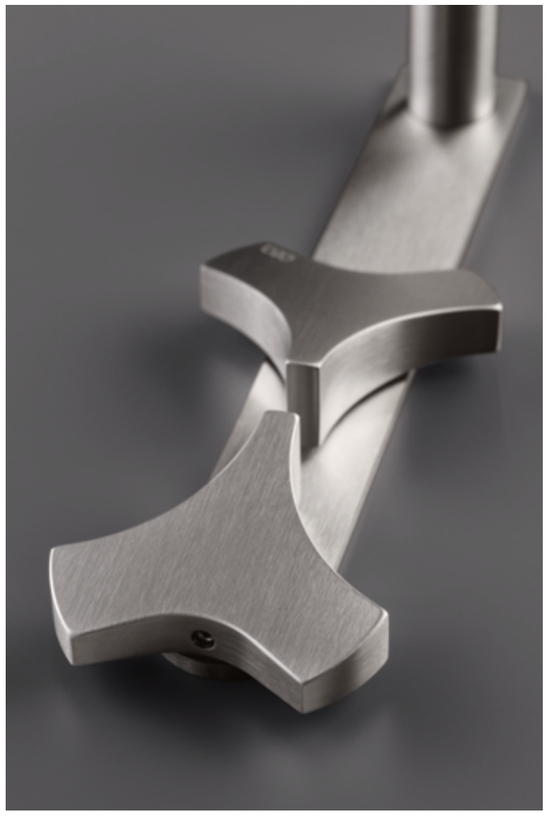

ZIQ52S



ZIQ53XL | ZIQ49WXL



Design Natalino Malasorti

BAR30S



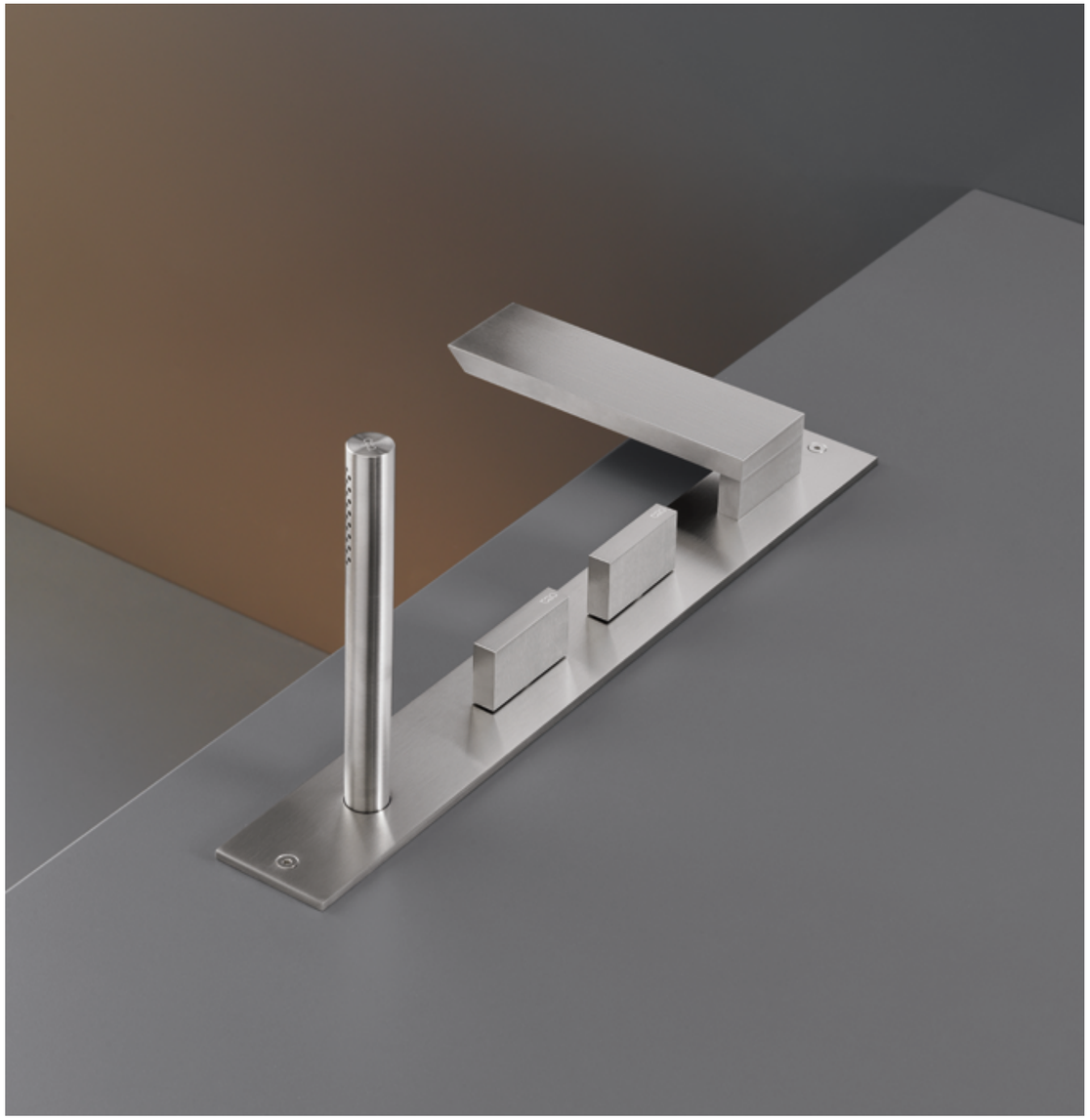

BAR37S

Neutra Design Giulio Gianturco

NEU04S



NEU01ZS



NEU03S | FRE233WS



CIR05ZS



CIR05ZS | FRE64ZS | GIO02ZS | GIO03ZS



GRA24BKS





GRA19S



GRA04PS

GAS09WS | MIL90WS





GAS05WS

INV01S



INV11S



FRE56S | INV80S



CAR04S





CAR24S

MIL16S





MIL04S



MIL35S

FRE156S | FRE158S | FRE159S | FRE155PS





FRE41KDS



FRE162S | FRE129S

FRE95WS | FRE74S



AQC40S | FRE59S | FLX05WS | FLX07S





FRE127S | FRE128S | FRE162S



FRE150S

PLA05KDS



PLA07S



PLA05S





MEN03S | MEN06S | STE08S | STE01S | PLA02S | POS01S | STE05S



STE28S | STE01S

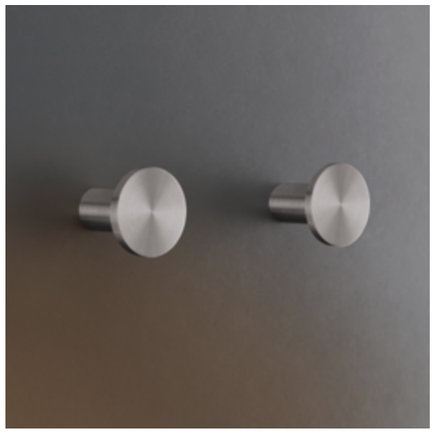

DET117S | DET112S



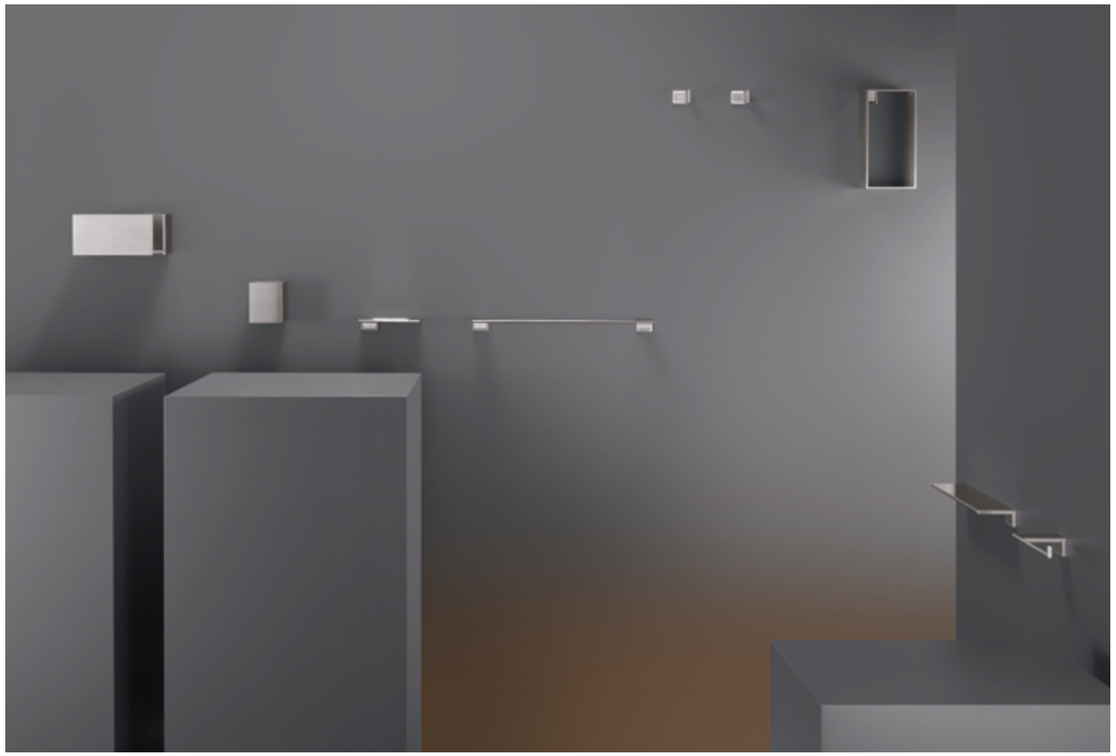

DET107S | DET105S | DET117S | DET112S | DET114S | DET104S | DET120S | DET121S

ZIQ66S



ZIQ60S



NEU08S | NEU12S | DOS06S | NEU10S





GIO05S | GIO01S | GIO02S | GIO03S



GIO06S | POS06S

OPS100S



OPS103S



AYL100L | AYL107L







SIX100KIS



SIX106KIS | SIX105KIS | SIX107KIS | SIX101KIS | SIX110KIS | SIX102KIS

EQB32KDS



EQB01S



SIX135KIS



DOS08S



MIL201S





CAR08S

CAR01KDS



GAS24S





INV09S



ETW29S



BLD02S





BLD05S

BLD06



Cartesio

Design CMP Design

CAR160S



Camilla

Design Giulio Gianturco

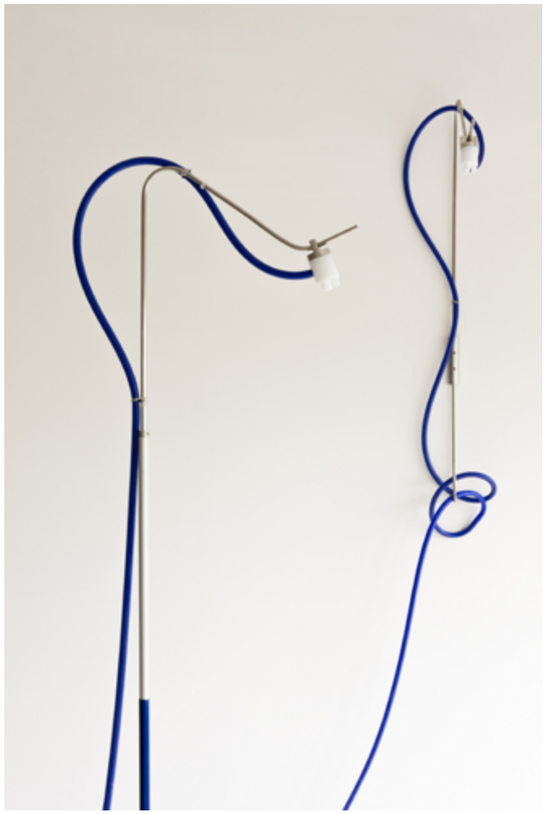

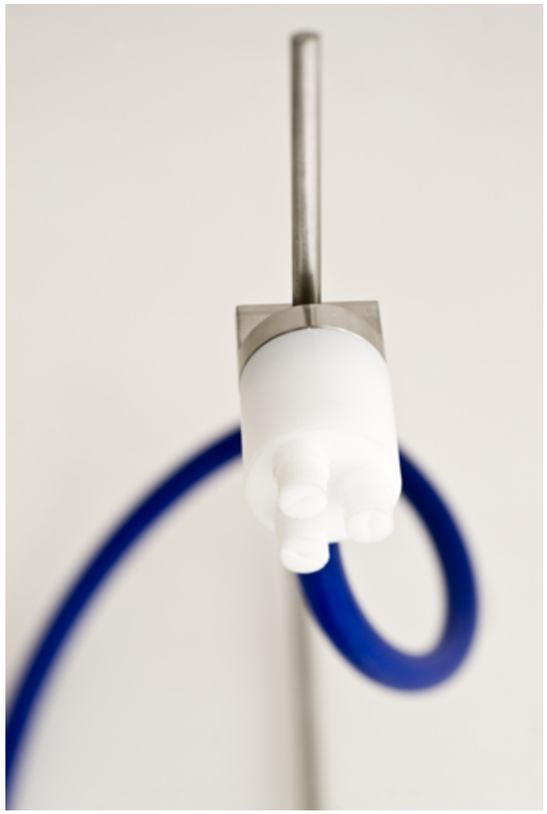

CAM01BS | CAM03BS



HOK07S | HOK51S | FRE196SGS | HOK54S



Ariachiara

Design Natalino Malasorti



ARC01NS | ARC03NS



Two

Design Giulio Gianturco

TWO01S | TWO02S





Notes

Showrooms



CEADESIGN

Via Brenta 8, Pove del Grappa - IT
info@ceadesign.it



CEA MILANO

Via Brera 9, Milano - IT
milano@ceadesign.it



CEA CORTINA

Via Gilardon 31A, Cortina d'Ampezzo - IT
cortina@ceadesign.it



CEA GHENT

Kleindokkaai 20, Ghent - BE
ghent@ceadesign.it

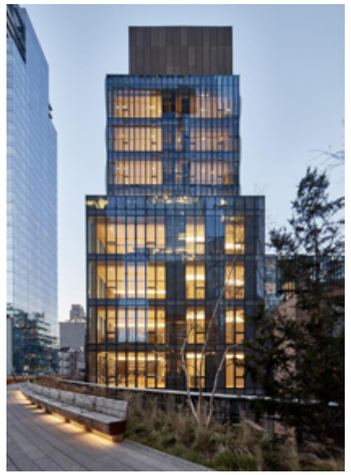

CEA NEW YORK

515 West 29th Street, New York - USA
newyork@ceadesign.it

ceadesign.it

CEADESIGN reserves the right to change without prior notice materials, finishes and drawings. The images are indicative. Any errors and/or misprints can't be a motive for any kind of claim. Catalogue not intended for sale.

© Copyright 2025 CEADESIGN - All rights reserved

FSC
www.fsc.org
MIX
Paper | Supporting responsible forestry
FSC® C171159